

S'amunu | Somenos Watershed

Total Somenos Watershed Area: 71 km²

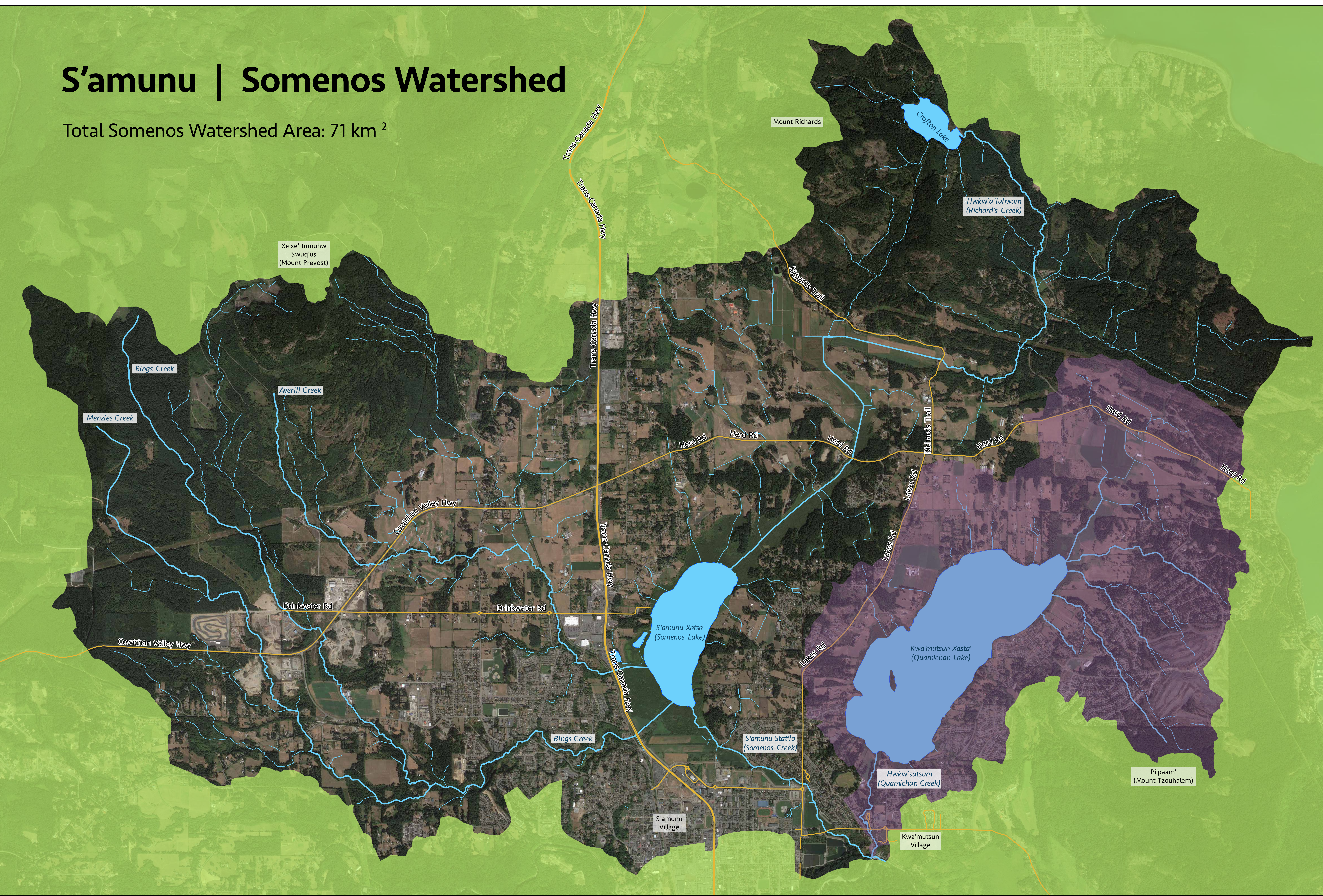

- Stat-lo (Stream)
- Shelh (Road)
- Xatsa' (Lake)
- Somenos Watershed Boundary
- Quamichan Lake Watershed



Source: Ministry of Forests, Lands, Natural Resource Operations and Rural Development. (2011). Freshwater Atlas Watersheds. WHSE_BASEMAPPING.FWA_WATERSHEDS_POLY. GeBC.
 Map created by Spencer Lapp for the Somenos Marsh Wildlife Society
 Date: 08/09/2020

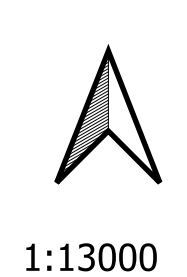

1:13000